

ELEVATION

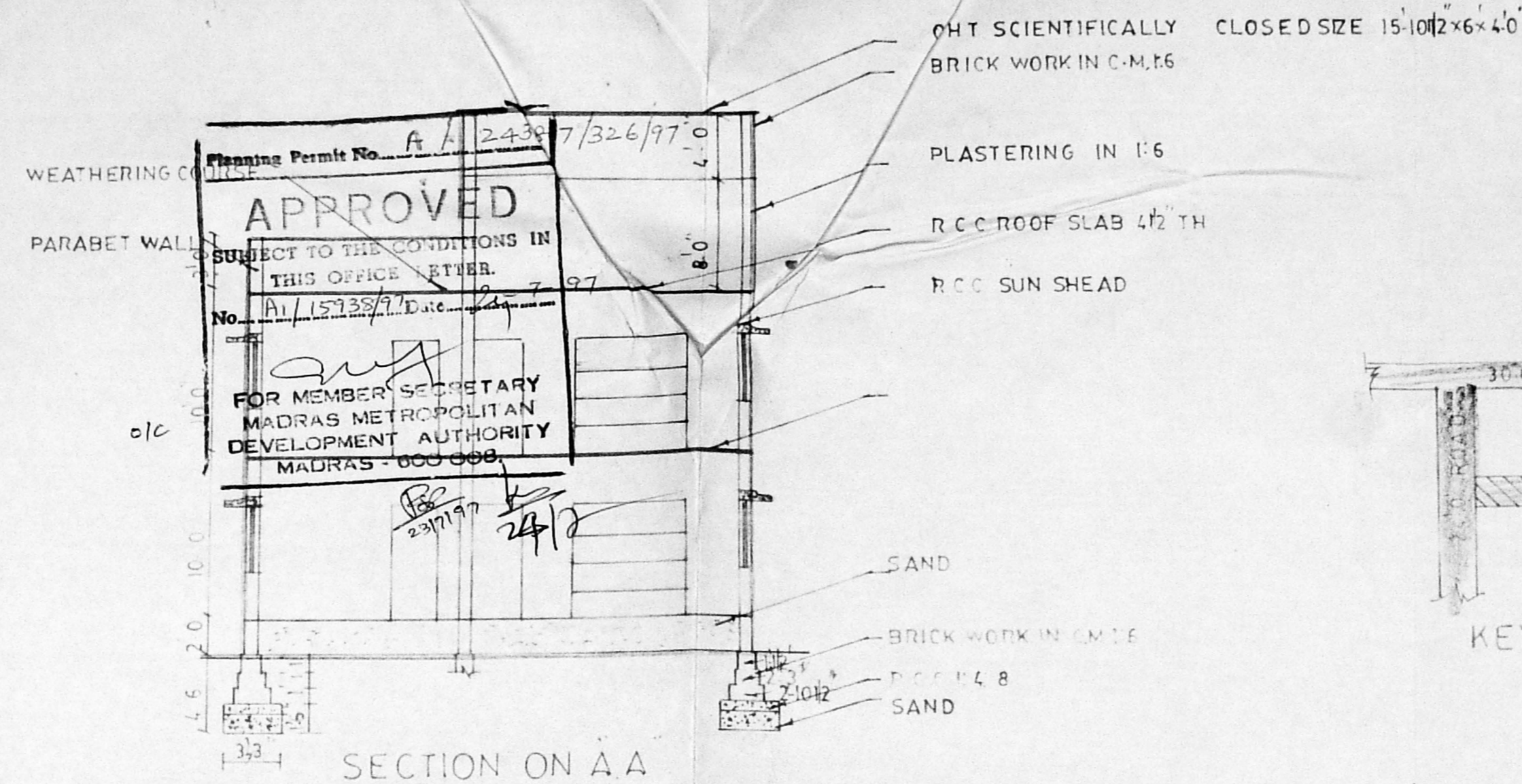

SECTION ON A-A

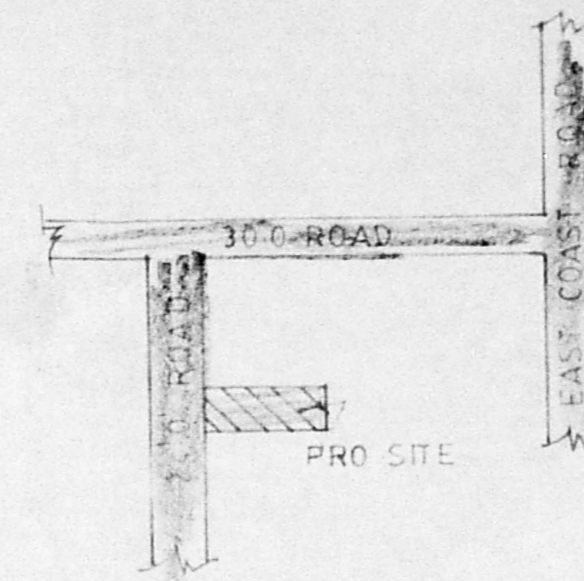

KEY PLAN (nts)

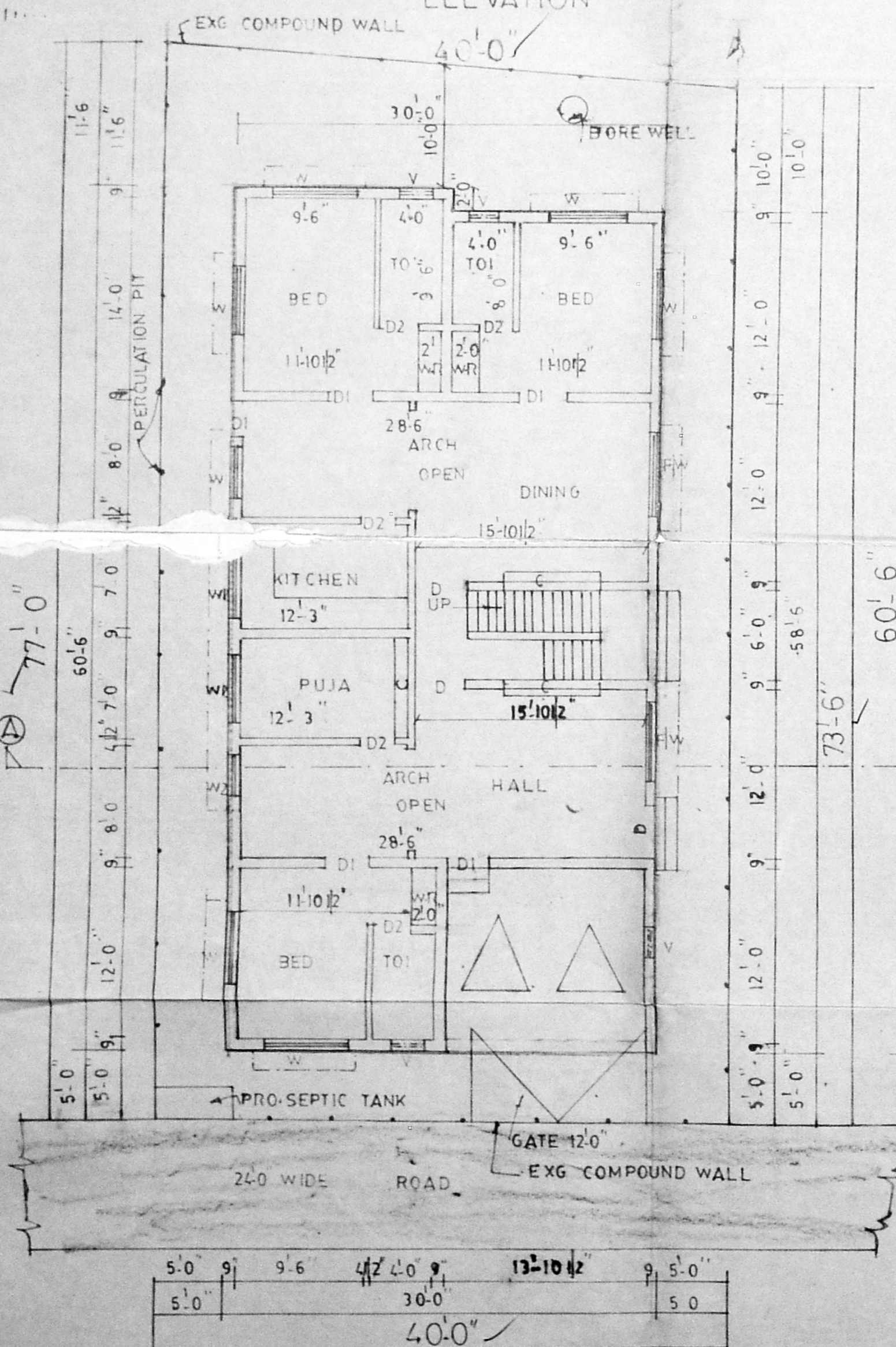
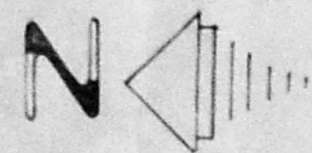
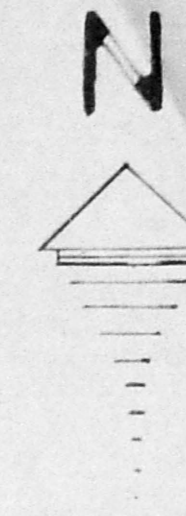

GROUND FLOOR AND SITE PLAN

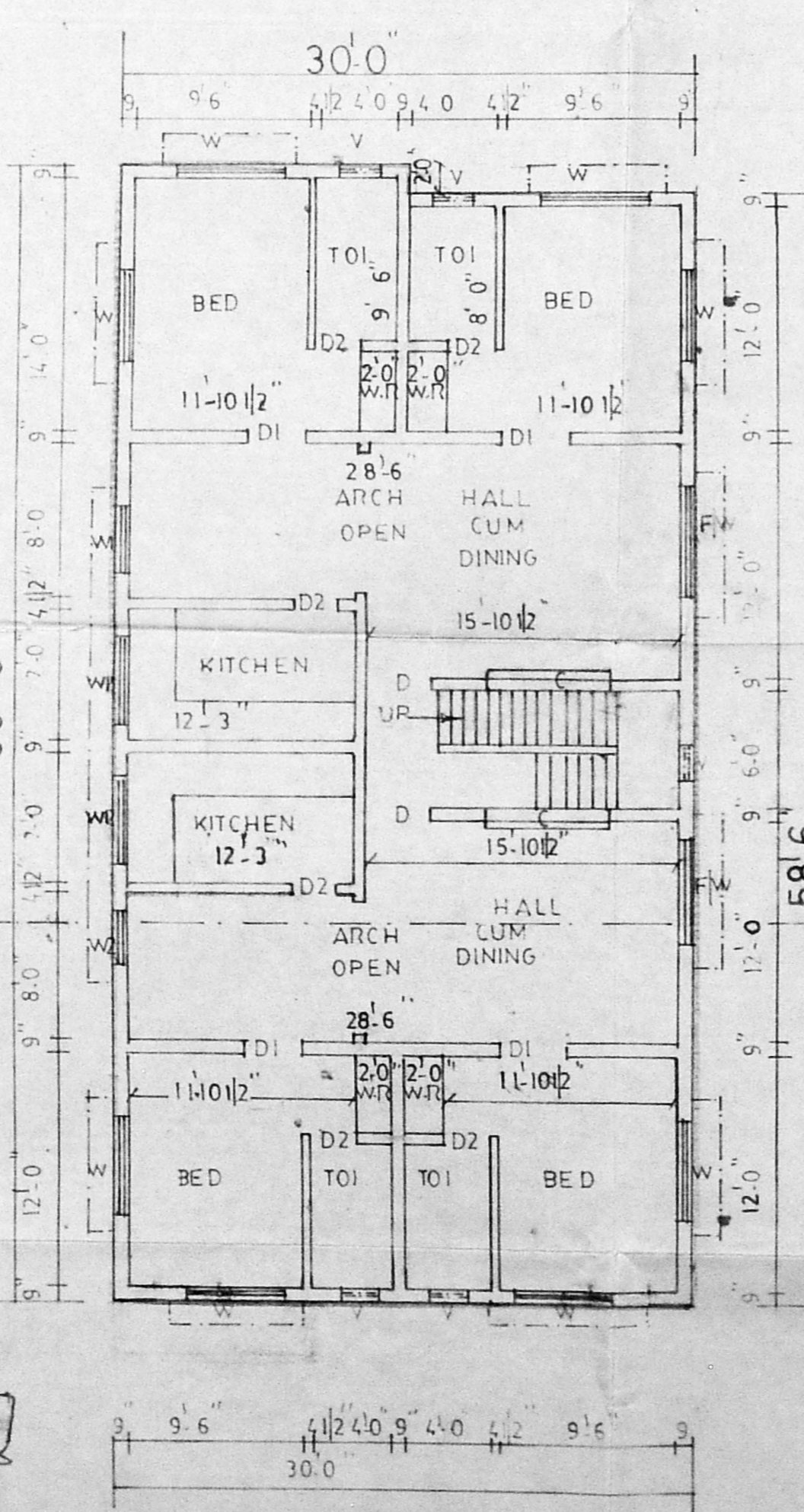

FIRST FLOOR

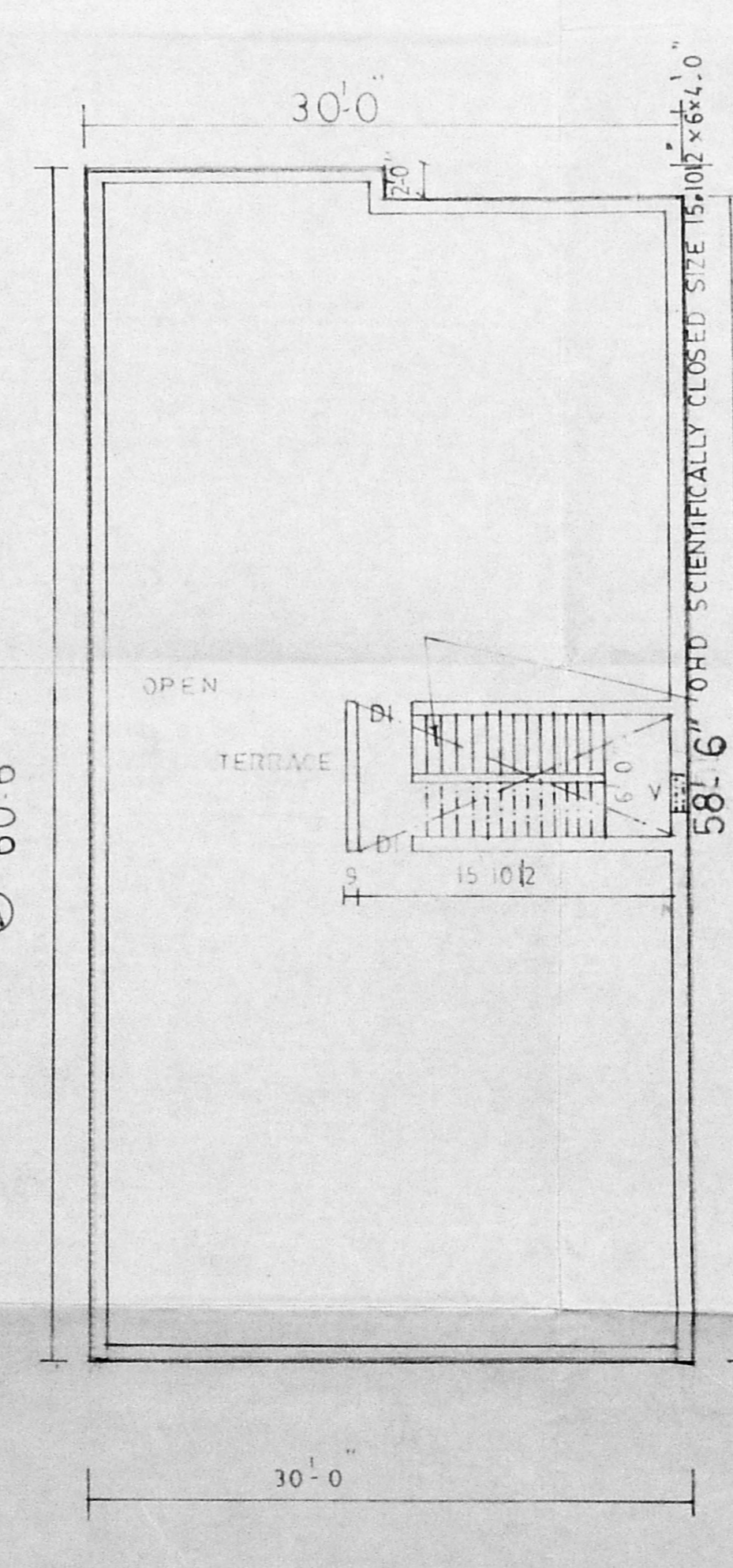

TERRACE PLAN

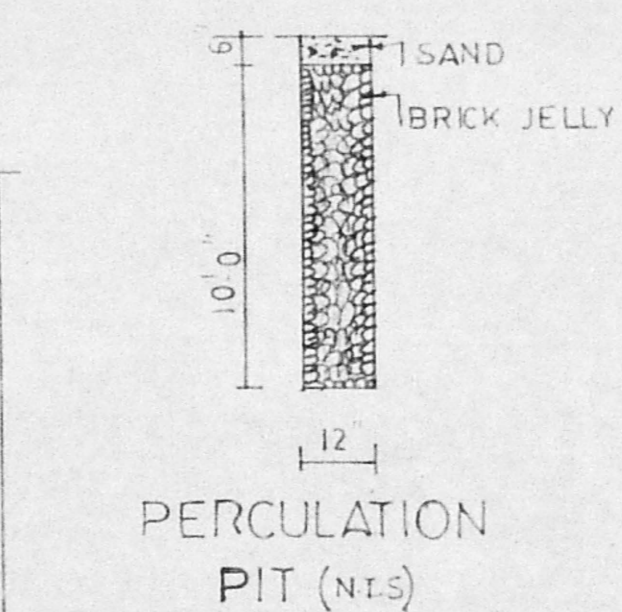

PERCULATION PIT (nts)

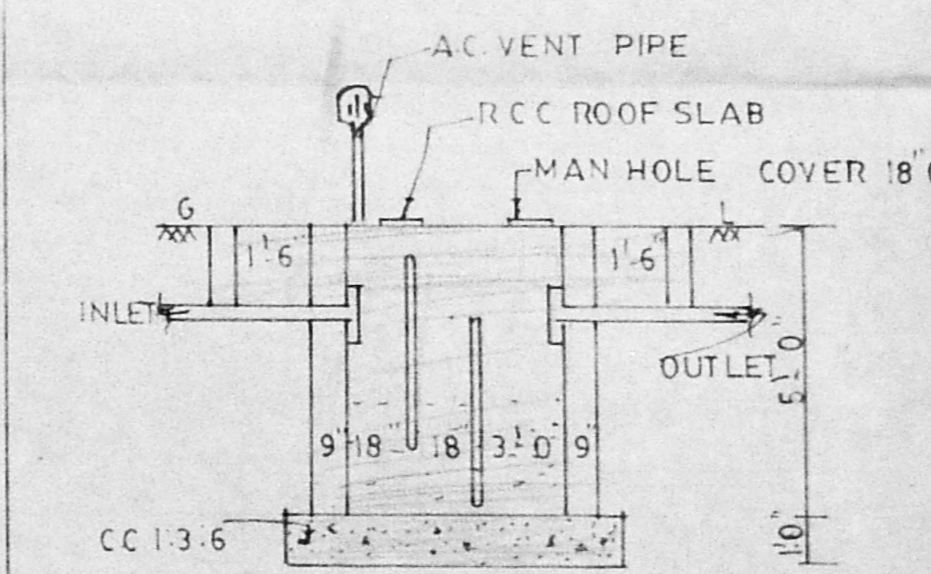

DETAILS OF SEPTIC TANK (nts)

PLAN SHOWING THE PROPOSED RESIDENTIAL HOUSE AT PLOT NO:164, KANDA SAMY, NAGAR, PALAVAKKAM VILLAGE NO:142, S.NO:115, SAIDAPET TALUK, CHNGAI MGR DISTRIC. FOR MR K SRIRAM (LPDM/DTP NO:125/74)

REFERANCE

D	DOOR	3'-6" x 7'-0"
DI	DOOR	3'-0" x 7'-0"
D2	DOOR	2'-6" x 7'-0"
FW	FRENCH WINDOW	5'-0" x 6'-6"
W	WINDOW	5'-0" x 4'-6"
W1	WINDOW	3'-0" x 4'-6"
W2	WINDOW	3'-0" x 5'-0"
V	VENTILATOR	3'-0" x 2'-0"

AREA DETAILS

	AREA	SQ FT	SQ M
PLOT		3010.00	279.74
GROUND FLOOR AREA		1785.75	165.96
FIRST FLOOR AREA		1785.75	165.96
TOTAL AREA		3571.50	331.92
PLOT COVERAGE		59%	
F.S.I		1.2	

COLOUR INDEX

- PROPOSED ○
- BOUNDARY ●
- ROAD ●

SCALE 0'-1" = 8'-0"

OWNER

L. SURVEYOR

K. Srinivasan, D. Co.
 LICENSED SURVEYOR
 Corporation of Madras
 REG No: 97
 AMBATTUR TOWNSHIP
 ALANDUR MUNICIPALITY
 CONSULTING ENGINEERS & CONTRACTORS
 Office, 12, N.V.B. Garden
 P.A. Puram, Madras-600 097